

Great Cabin Closets

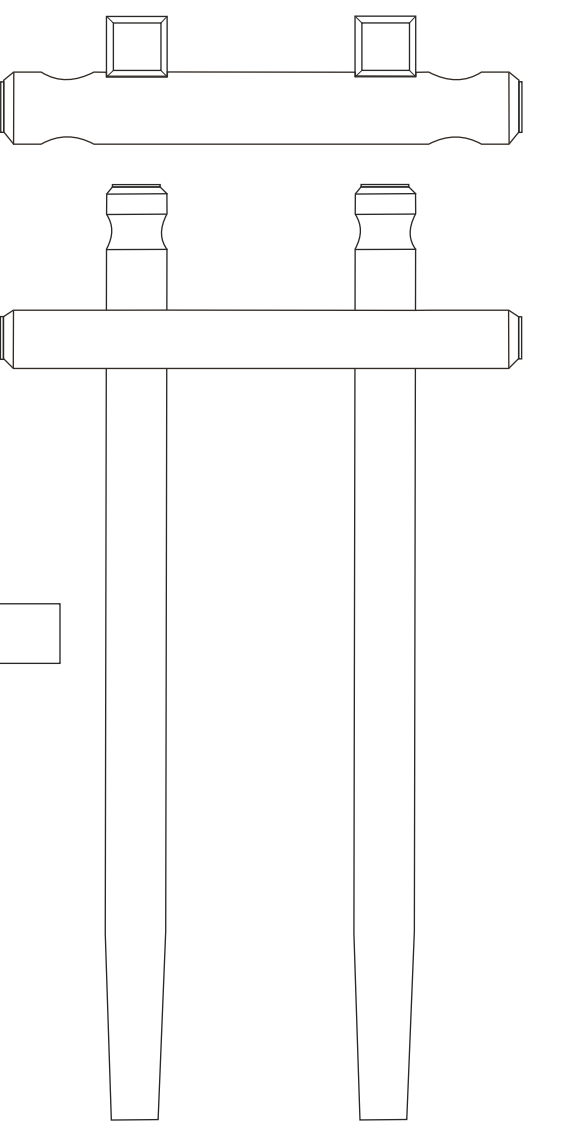

Riding Bits

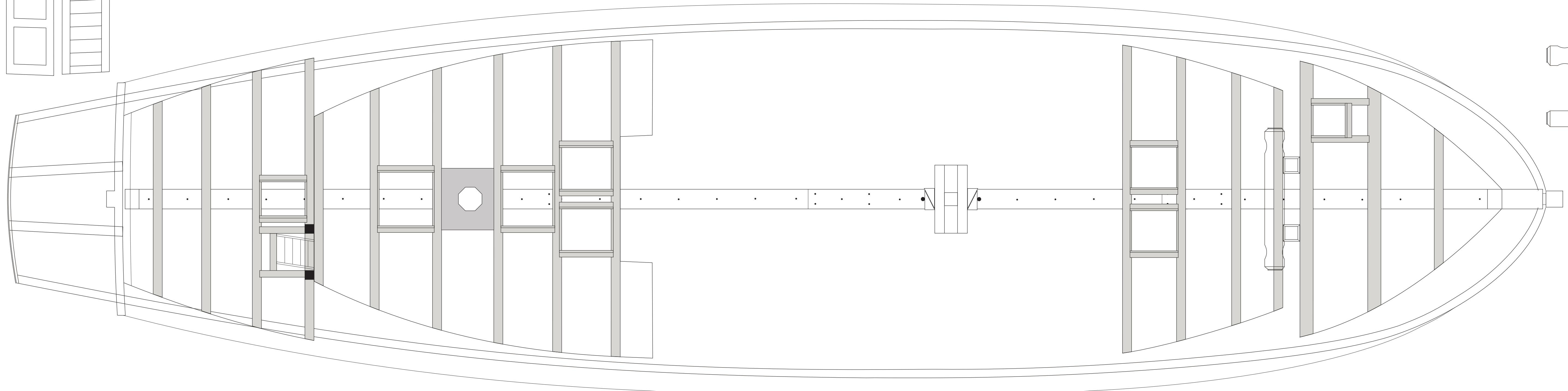
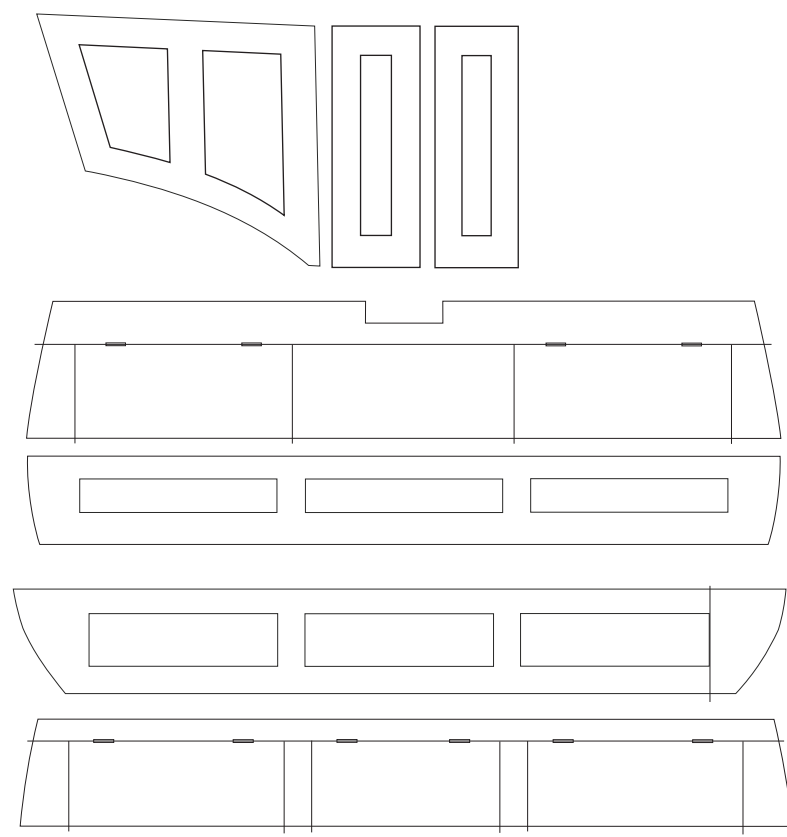
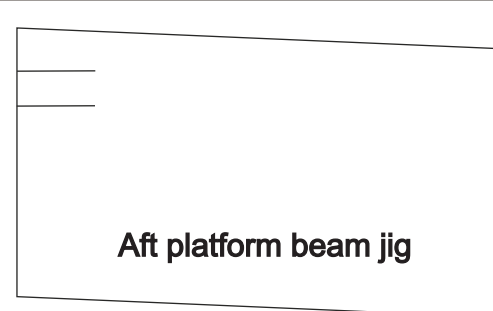
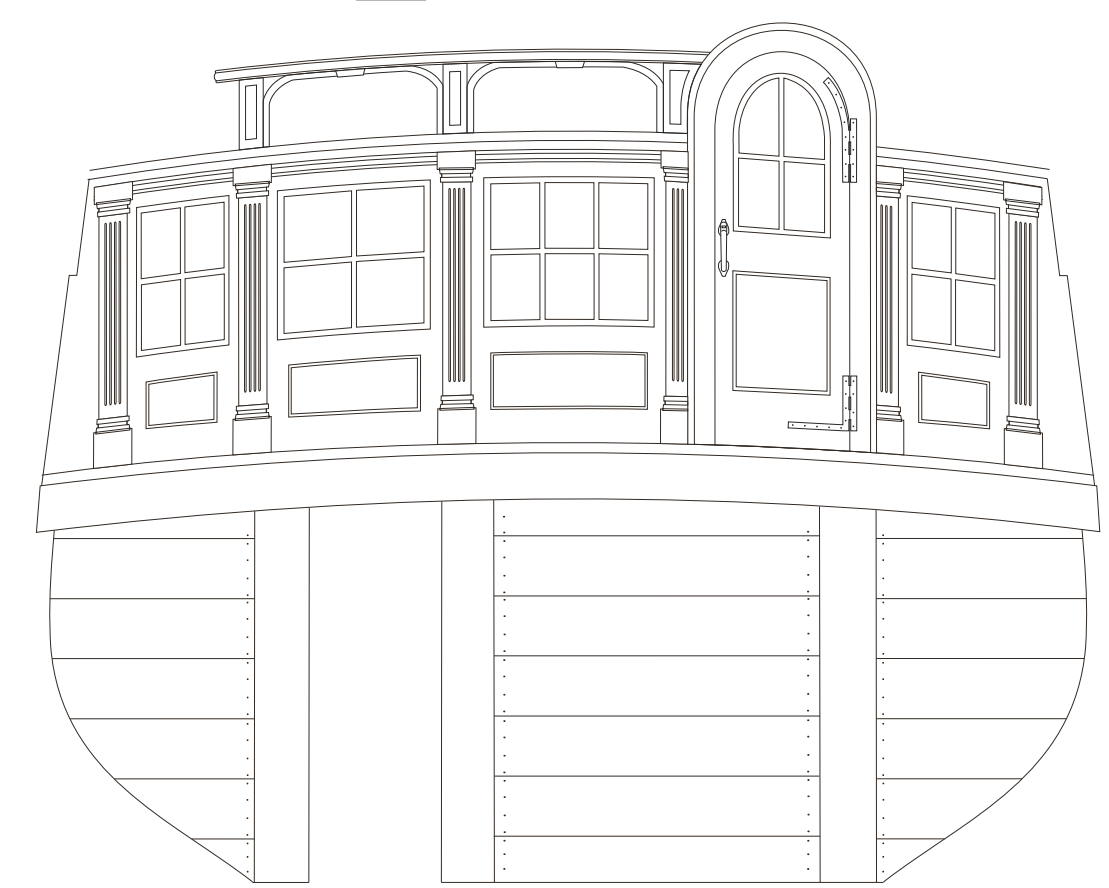
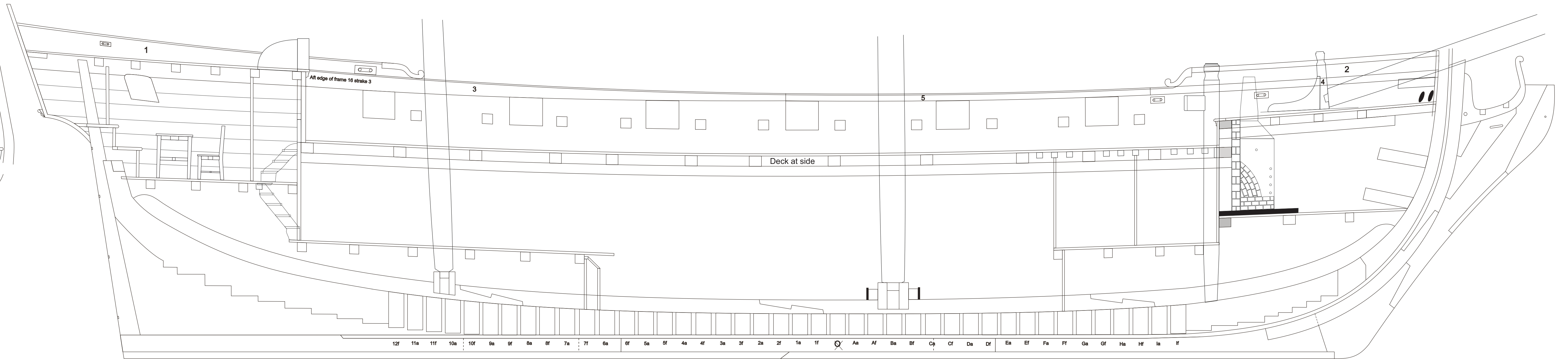
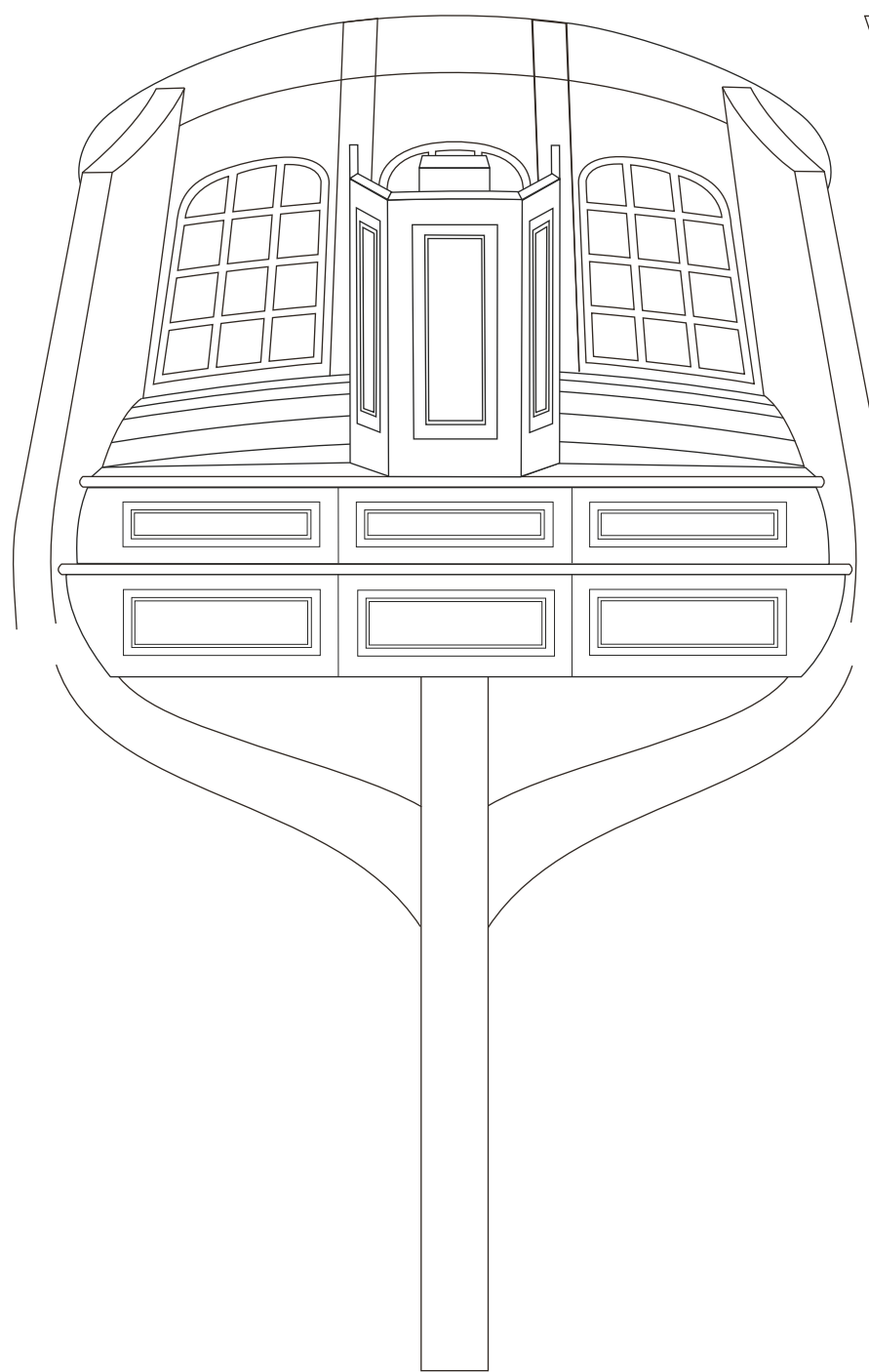

Aft platform beam jig

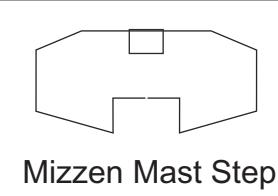

Mizzen Mast Step

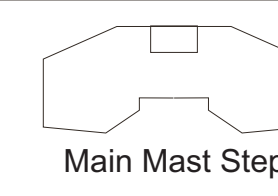

Main Mast Step



Forebottom

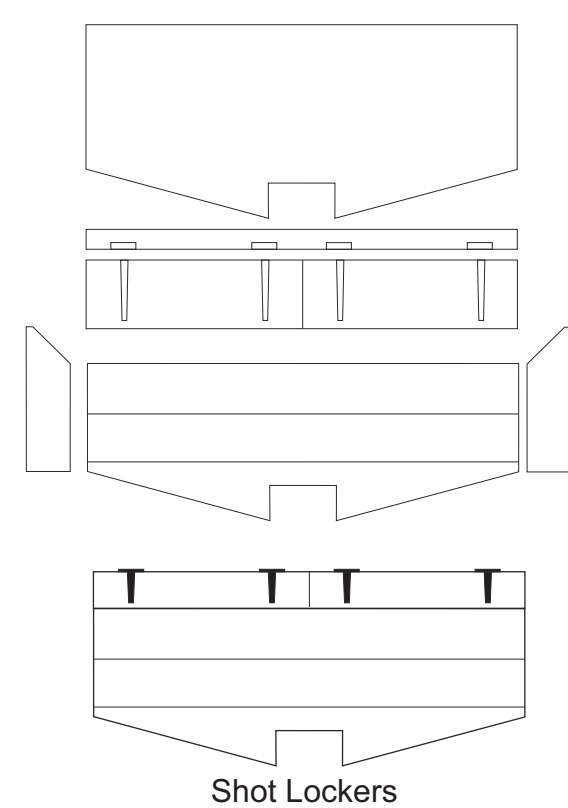
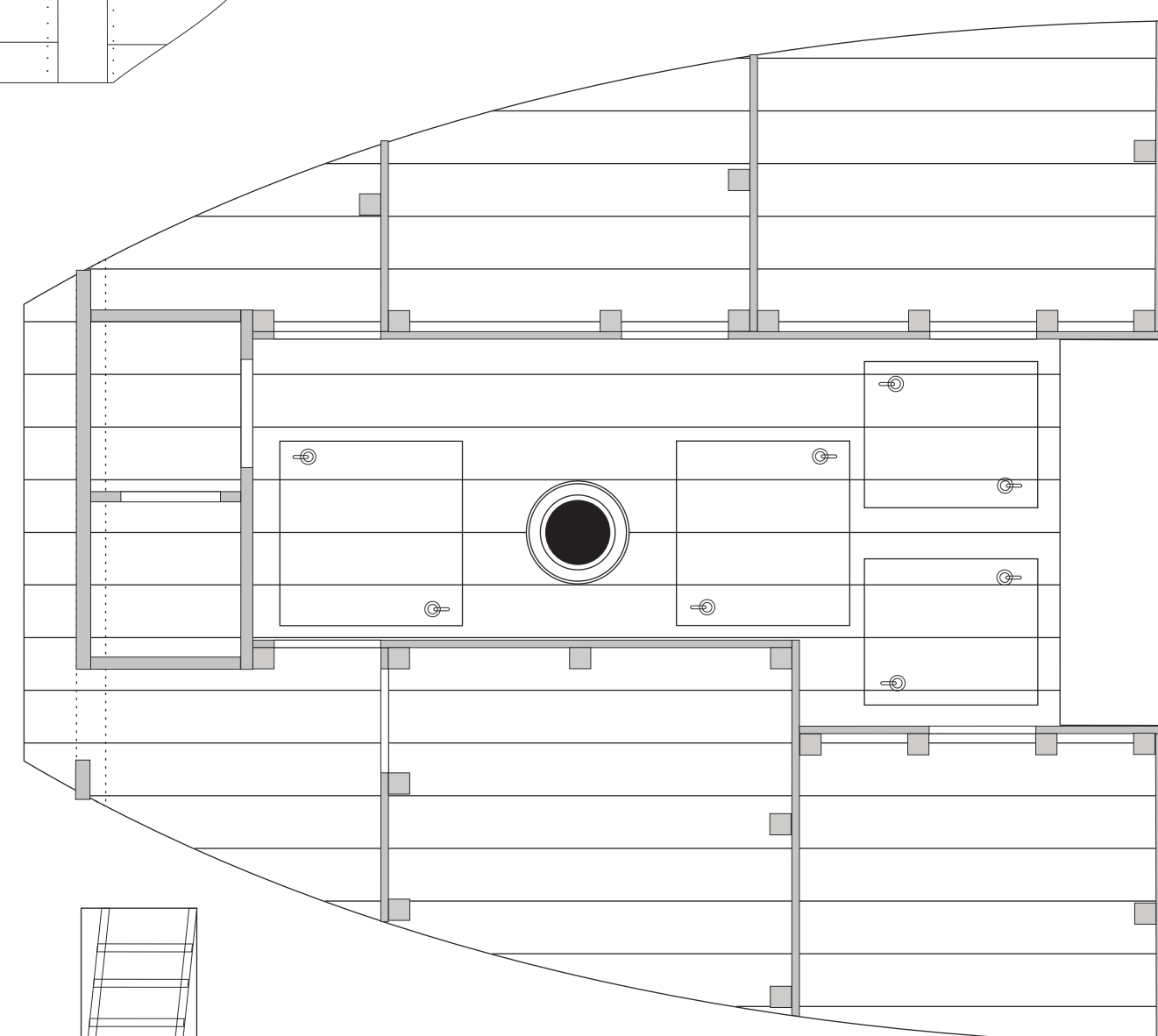
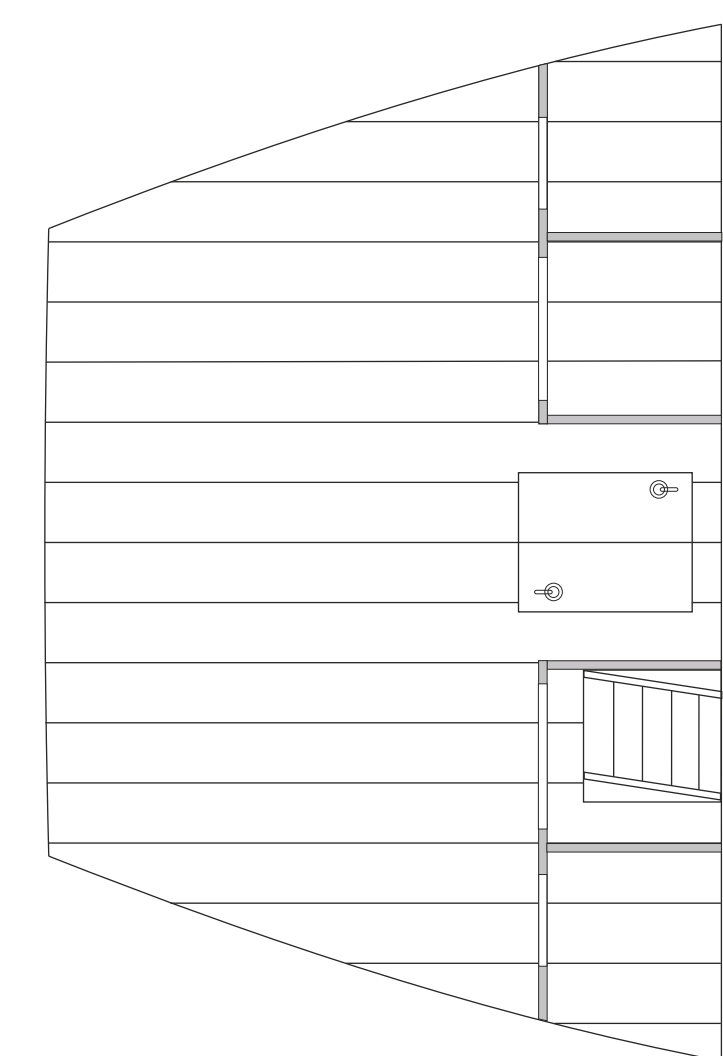
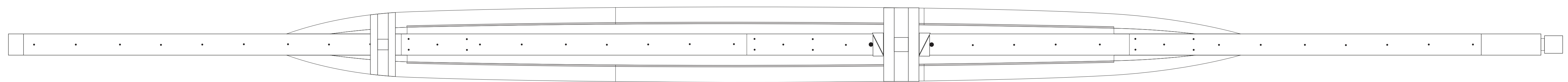

Shot Lockers

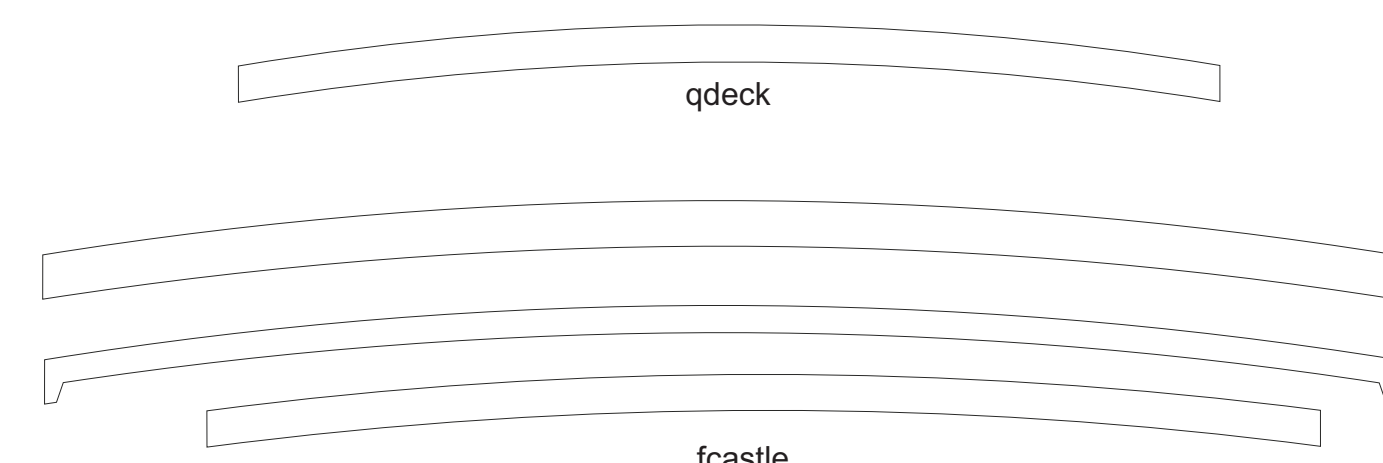

qdeck

fcastle

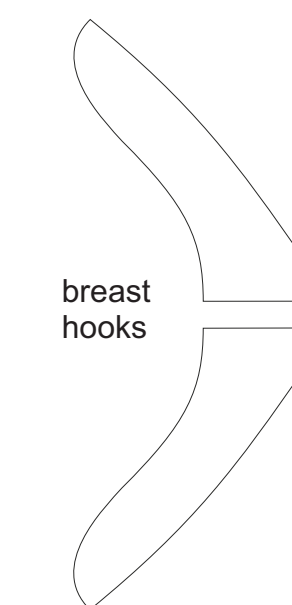

breast hooks

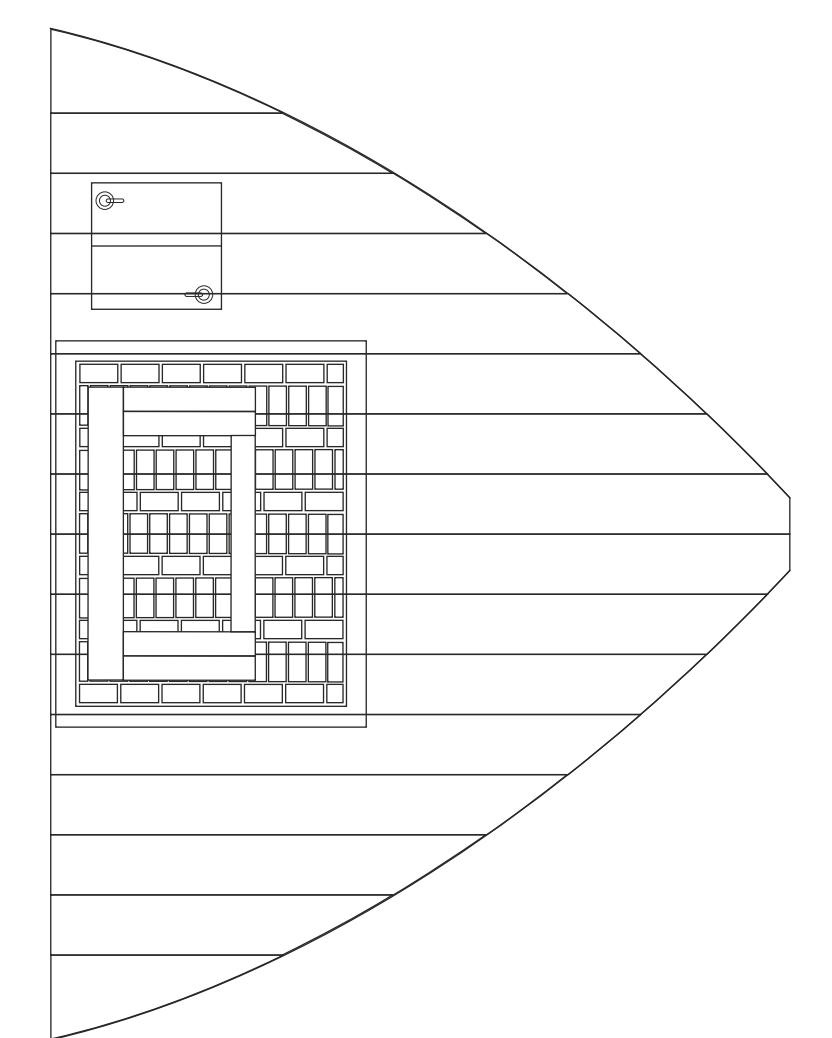
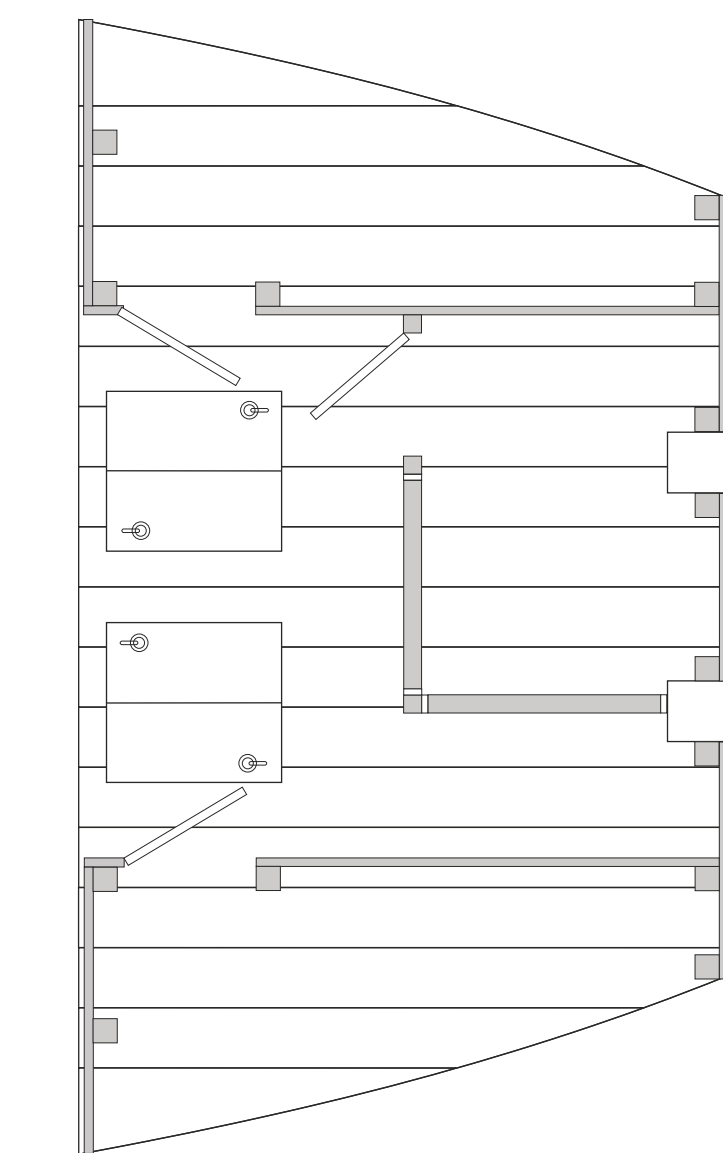

# The Ketch Rigged Sloop Speedwell 1752

Sheet three - 3/8" equals 1 foot

Copyright 2023

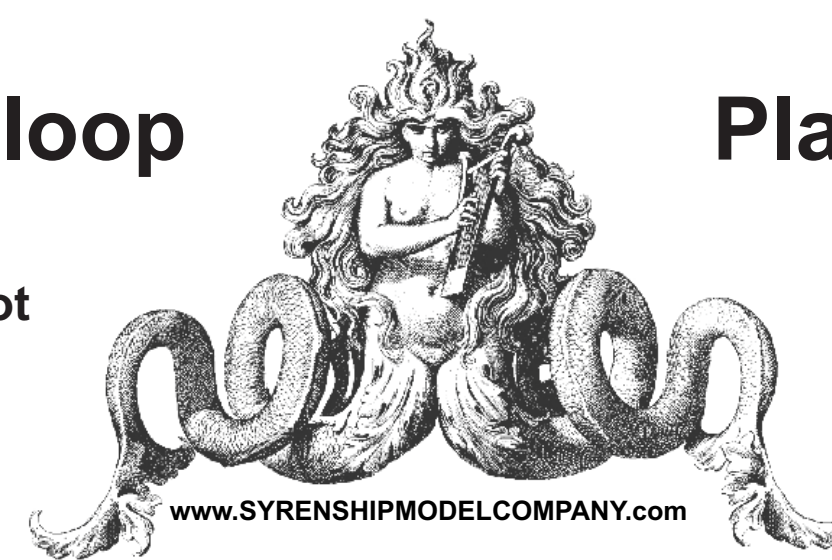

www.SYRENSHIPMODELCOMPANY.com

# Plans and kit design by Chuck Passaro

Based on the Seawatch Book  
written by David Antscherl

