

Great Cabin Closets

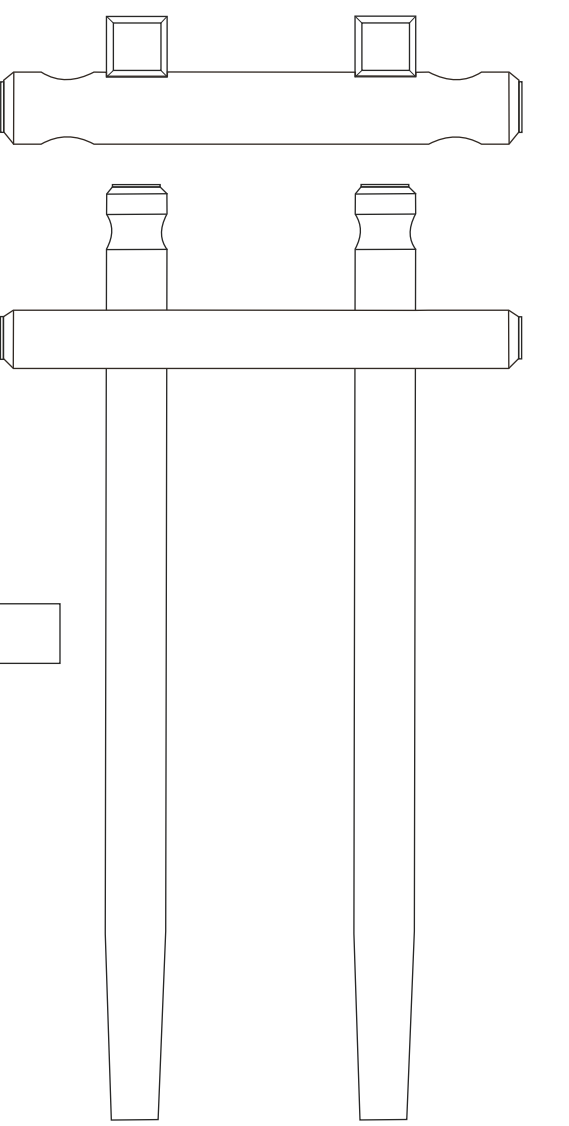

Riding Bits

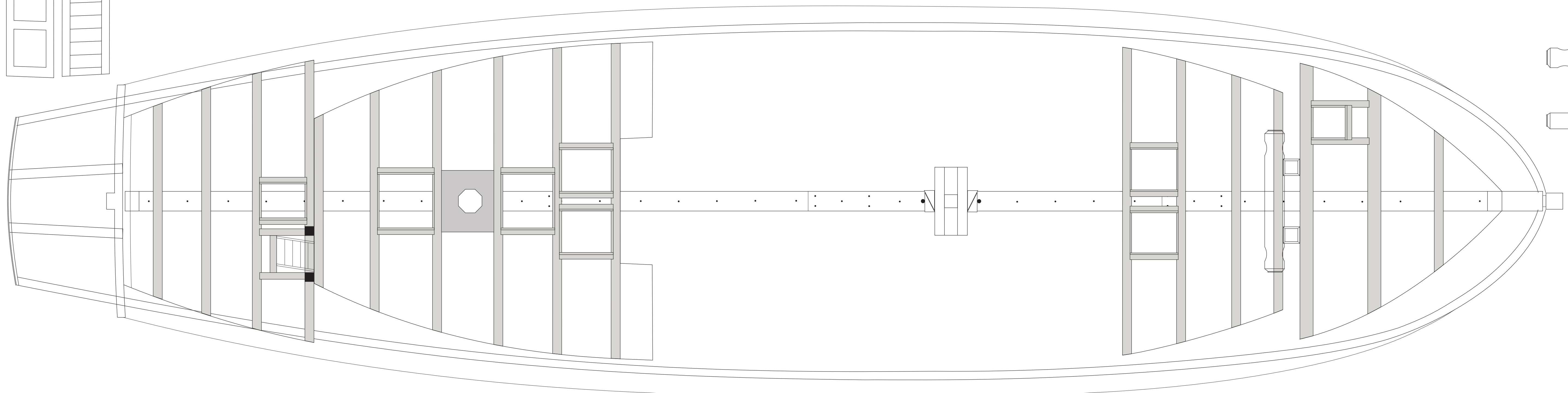
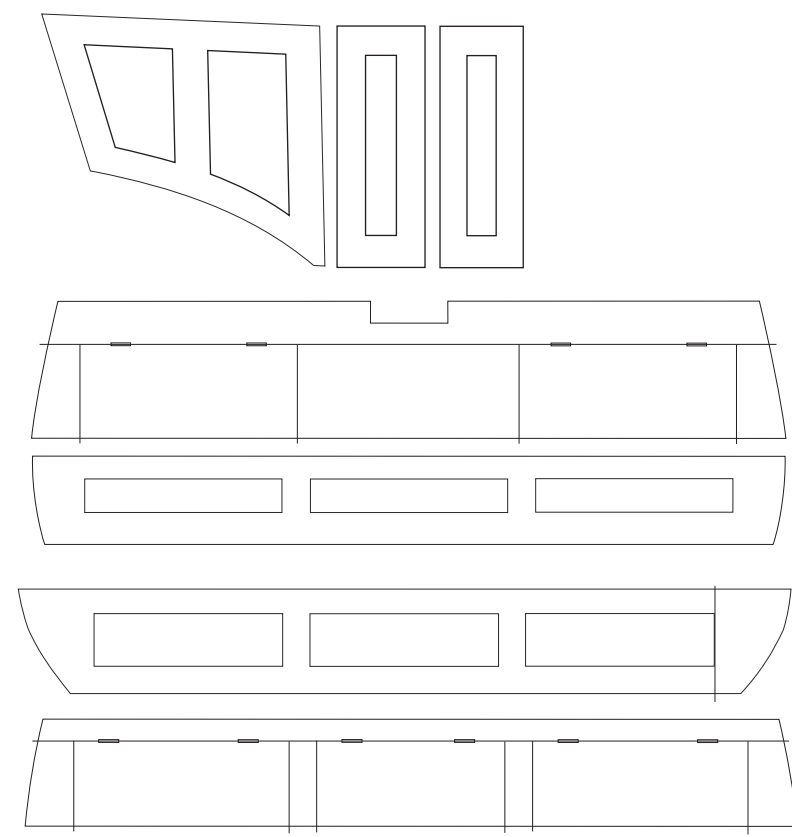
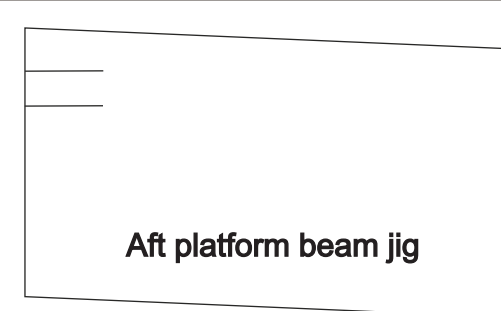
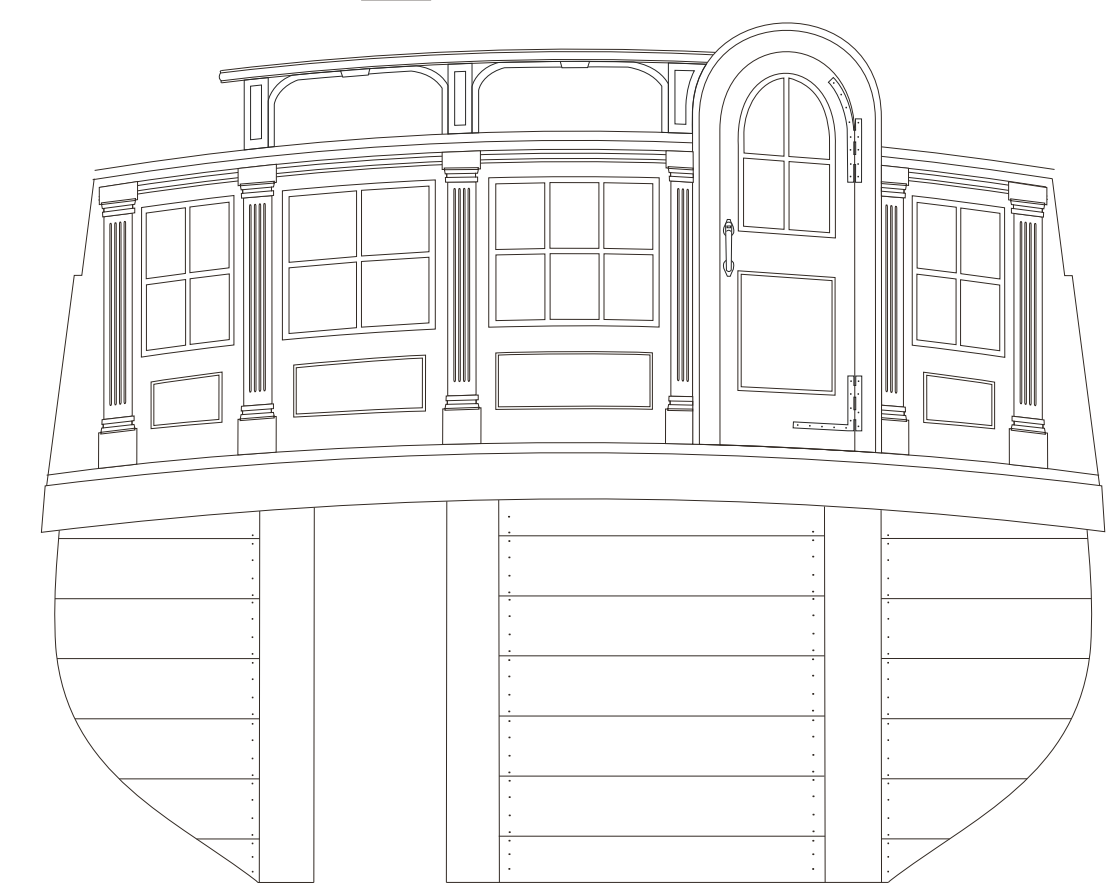
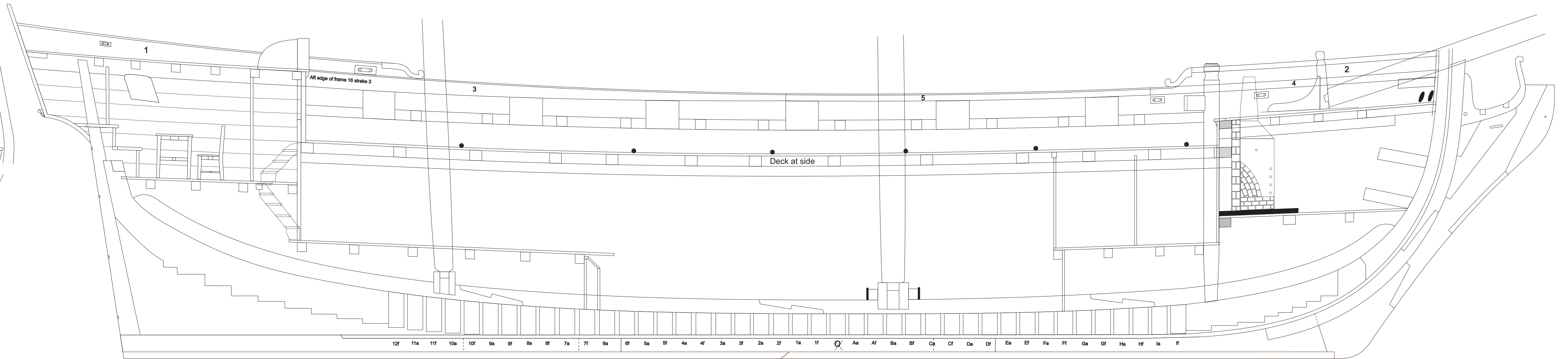
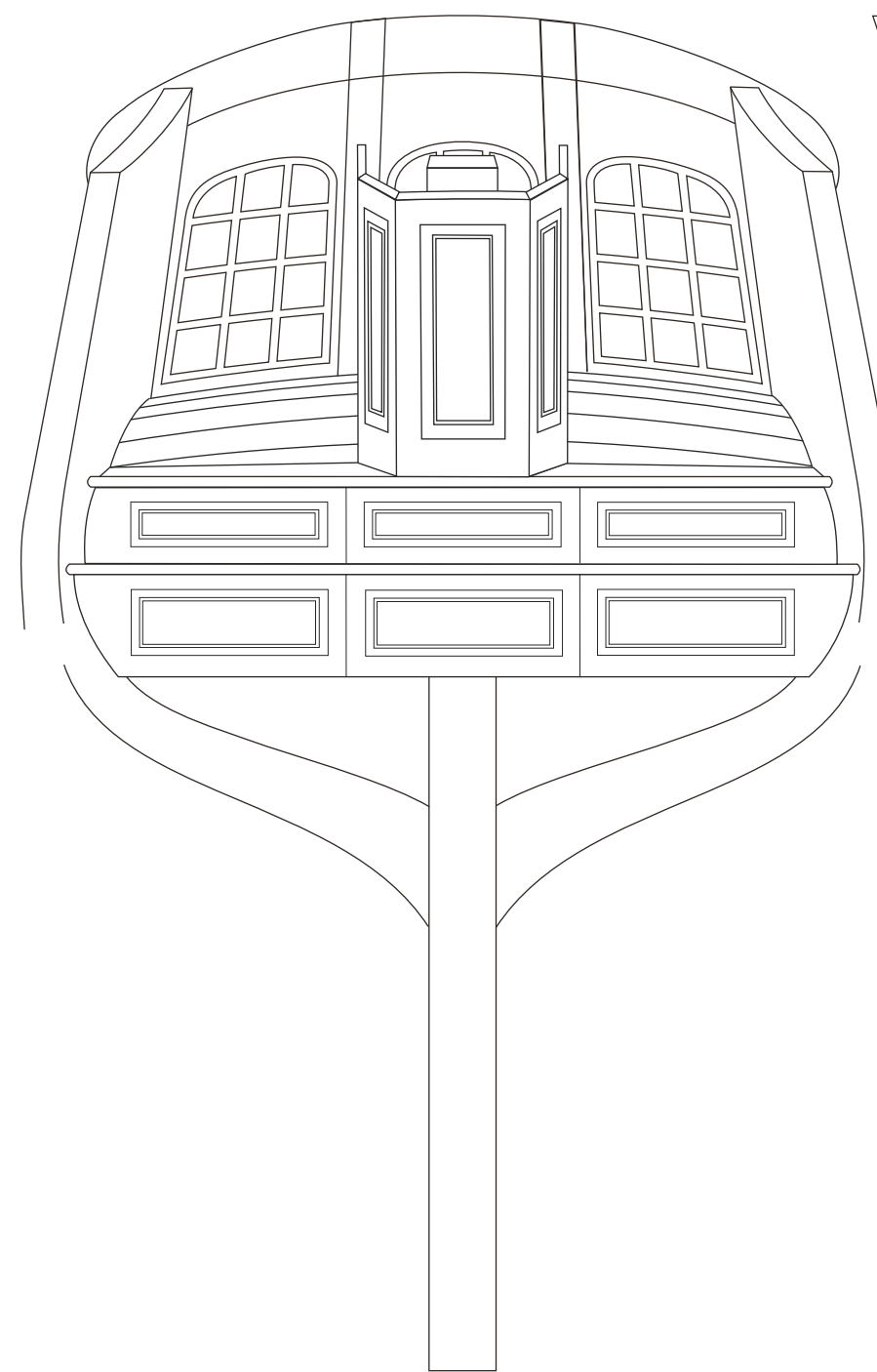

Aft platform beam jig

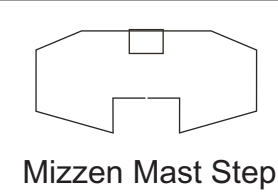

Mizzen Mast Step

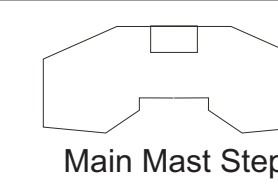

Main Mast Step



Forearbottom

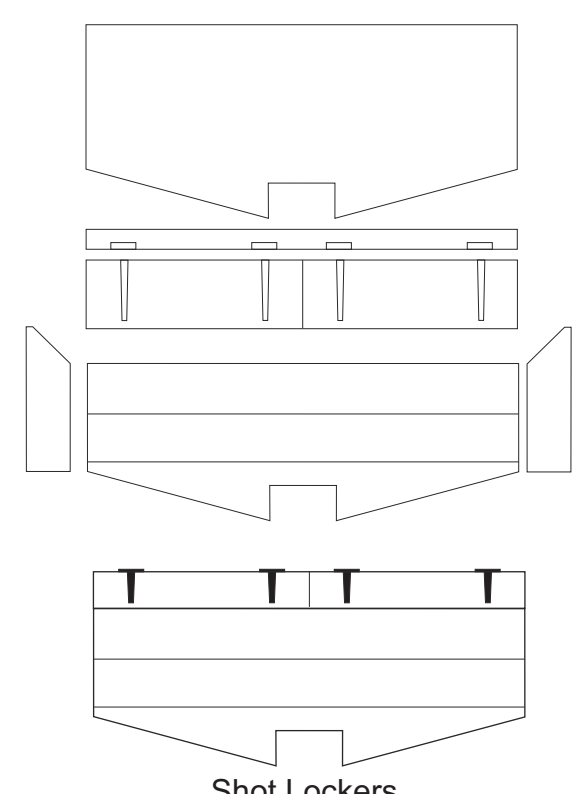
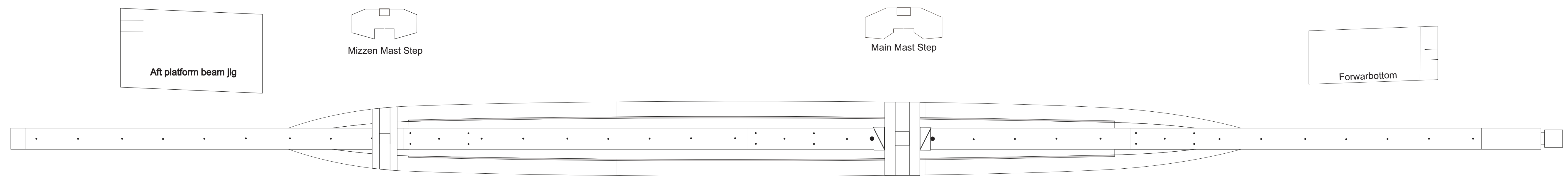

Shot Lockers

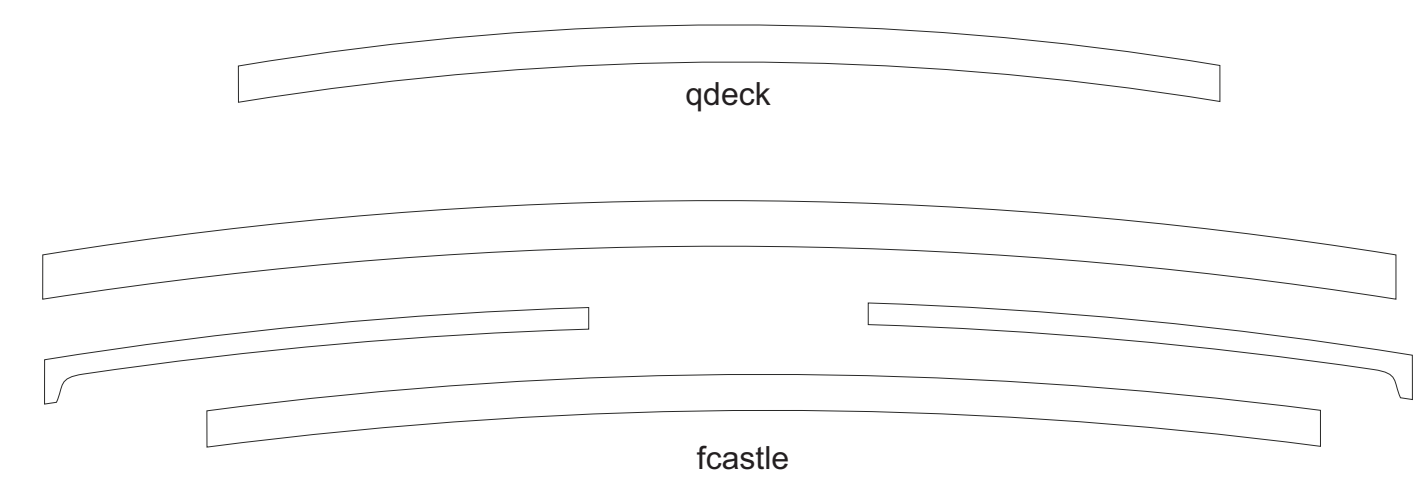

qdeck

fcastle

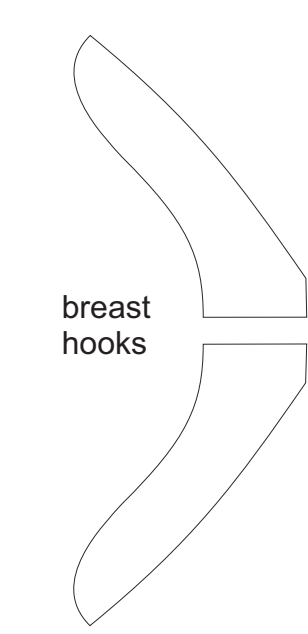

breast hooks

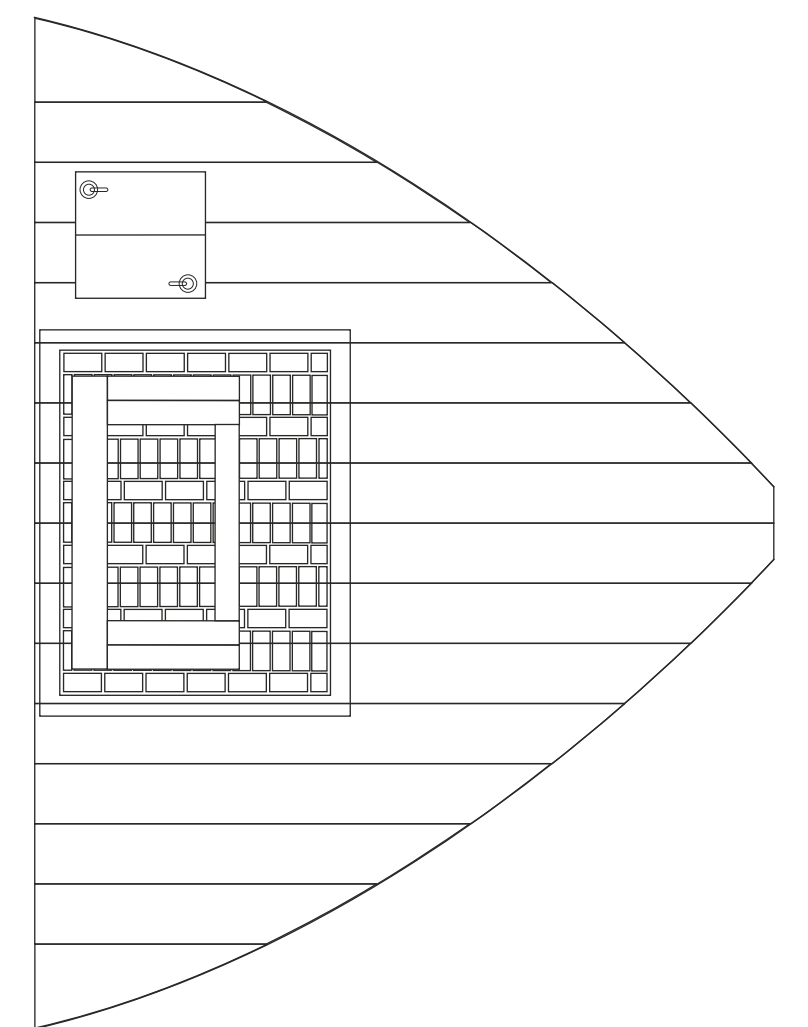
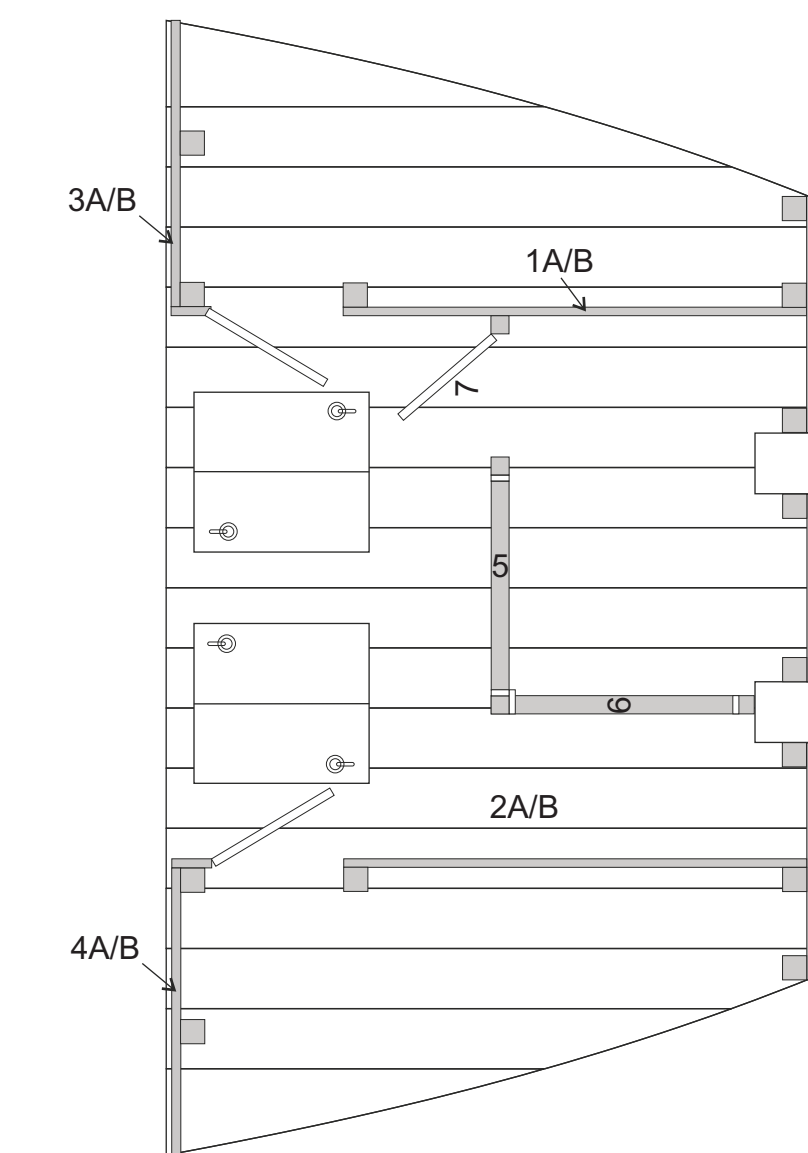
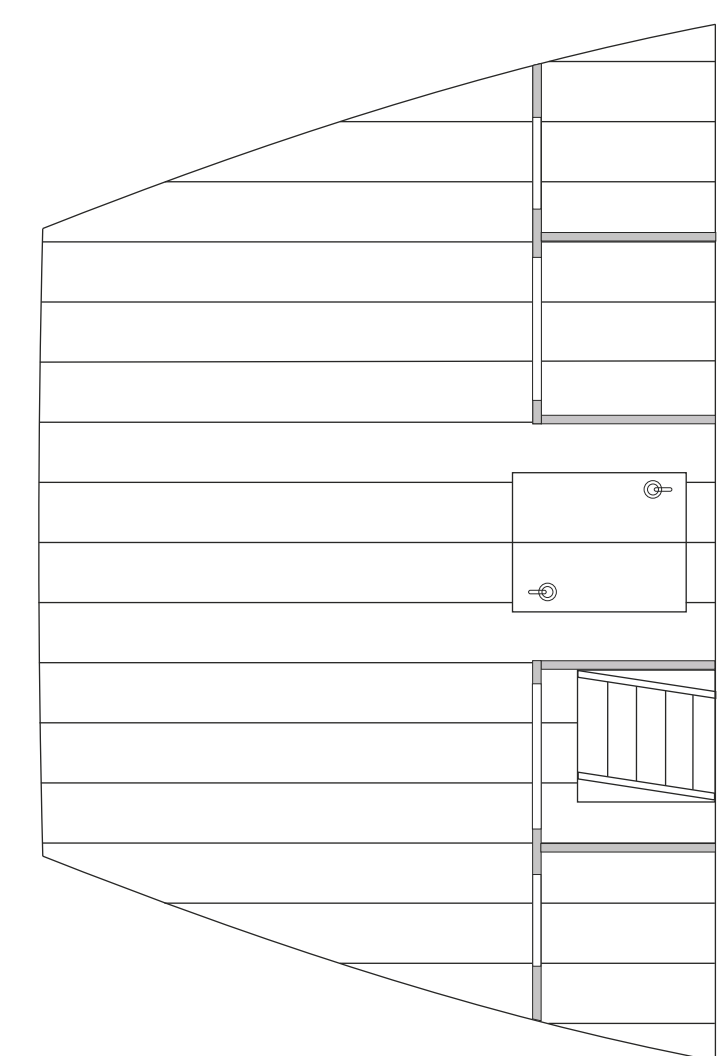
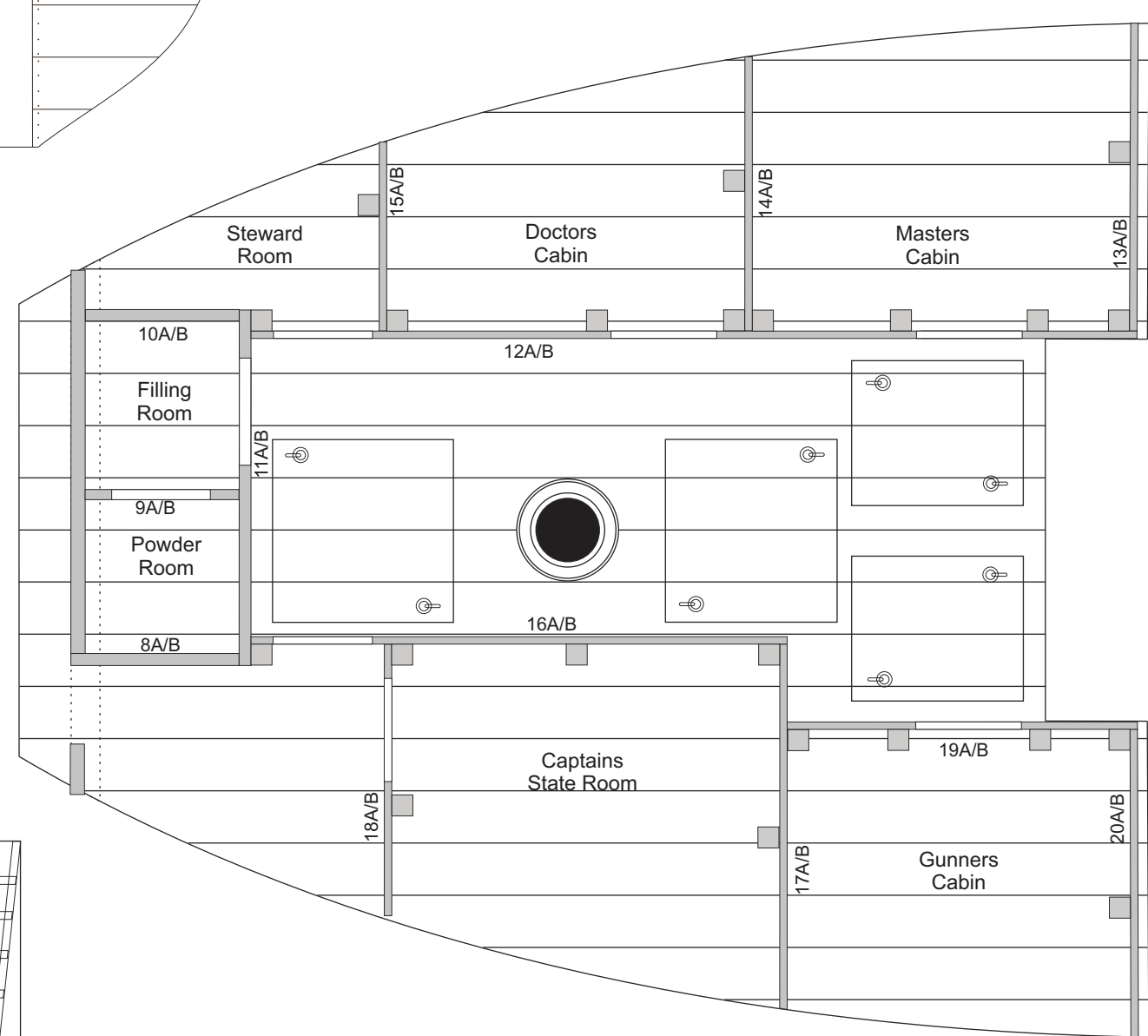

The Ketch Rigged Sloop Speedwell 1752

Sheet three - 3/8" equals 1 foot

Copyright 2023

Plans and kit design by Chuck Passaro

Based on the Seawatch Book written by David Antscherl

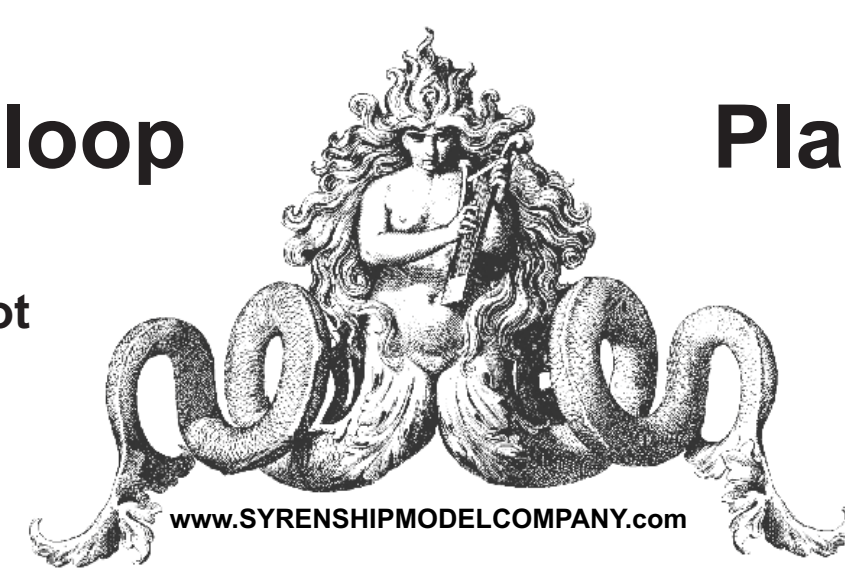

www.SYRENSHIPMODELCOMPANY.com

